

Pohja-, leikkaus- ja julkisivupiirustukset suhteessa 1:100

FI Kuusikko Puucee 120 x 125 cm
Tuotetiedot / tekninen tuoteseloste

Seinäelementit	Elementit 14 mm paneloitu, puuvalmiina
Katto	14 mm paneeli, käsittelemätön luonnollinen
Lattia	19 mm lattialauta, käsittelemätön
Lattian runkokuut	45 x 145 mm, kyllästetty
Metallitarvikkeet	sinkittyjä
Leveys x Korkeus	120 cm x 125 cm
Korkeus sivu/kattoharja	225,5 cm / 250,5 cm
Pinta-ala / tilavuus	1,50 m² / 3,57m³
Kattokaltevuus	21° /Lumikuorma max. sk = 0,85 kN/m²
Katto ulkonemat	etu- ja takaseinä 10 cm, sivuja 15 cm
Katto pinta-ala	2,44 m²
EAN	6438313723936
Sisältö:	1 ovi (oviaukko 77 x 187,5 cm)

kylä/kunnanosa	tilan nimi/kortteli	tilan RN:o/ tontti	rakennustoimenpide UUDISRAKENNUS	juoks. N:o
hakija ja osoite			sisältö PÄÄPIIRUSTUS	mittakaava 1:100
rakennuspaikan osoite			Kuusikko Pucee PÄÄPIIRUSTUS, GODIYPIHARAKENNUS KUUSIKKO PUUCEE, POHJAPIIRUSTUS, JULKISIVUT JA LEIKKAUS	
suunnittelija Goodiy			piirustusnumero	
allekirjoitus			päiväys	

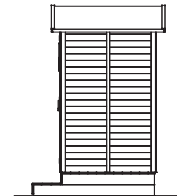
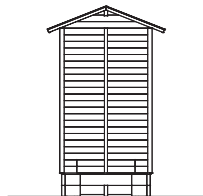
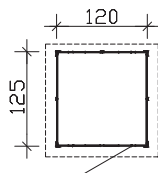
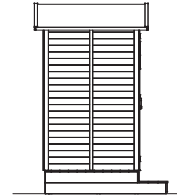
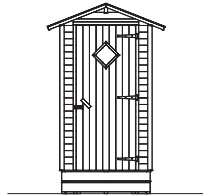
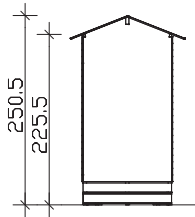
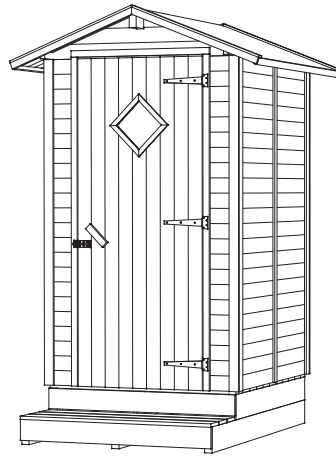

Floor plan, cross-section and elevations M 1: 100

GB Kuusikko Outhouse 120 x 125 cm
Data sheet / construction description

Walls	Elements 14 mm, wooden planks on frame construction, untreated
Roof	14 mm profiled wood, untreated
Floor	19 mm floor planks, untreated
Ground supports	45 x 145 mm, impregnated
Iron parts	galvanized
Width x depth	120 cm x 125 cm
Height, side/back	225,5 cm / 250,5 cm
Area / building volume	1,50 m² / 3,57m³
Roof inclination	21° / snow load max. sk = 0,85 kN/m²
Roof extension	front and back side 10 cm, sides 15 cm
Roof area	2,44 m²
EAN	6438313723936
Inclusive:	1 door (passage 77 x 187,5 cm)

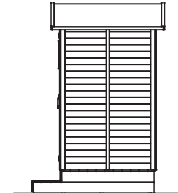
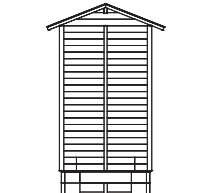
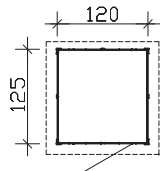
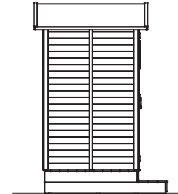
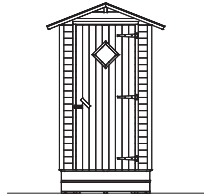
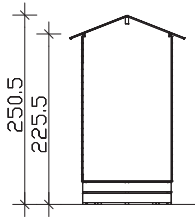
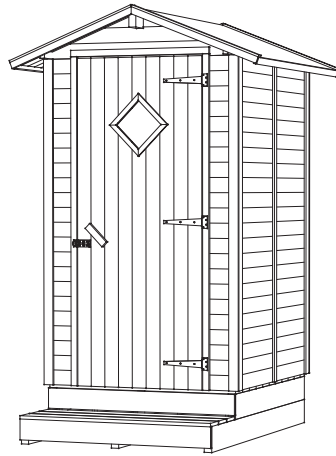

Ritning, snitt och bilder M 1 :100

SE Kuusikko Utedass 120 x 125 cm
Datablad / Byggbeskrivning

Väggar	Element 14 mm panelad
Tak	14 mm panel obehandlade
Golv	19 mm lattialauta obehandlade
Undergolv	45 x 145 mm impregnerade
Metalldelar	zinkbehandlade
Bredd x djup	120 cm x 125 cm
Höjd, sida/gavel	225,5 cm / 250,5 cm
Områdes-/byggvolym	1,50 m² / 3,57m³
Takhöjning	21° /snöbelastning max. sk = 0,85 kN/m²
Takförlängning	fram- och bakvägg 10 cm, sidor 15 cm
Takyta	2,44 m²
EAN	6438313723936
Inklusive:	1 dörr (dörröppning 77 x 187,5 cm)

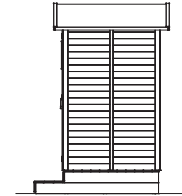
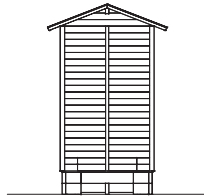
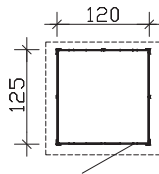
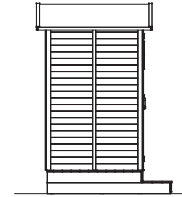
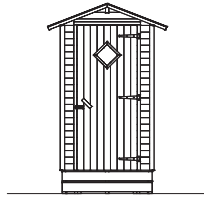
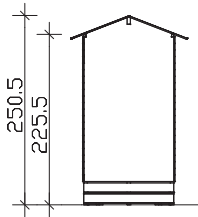
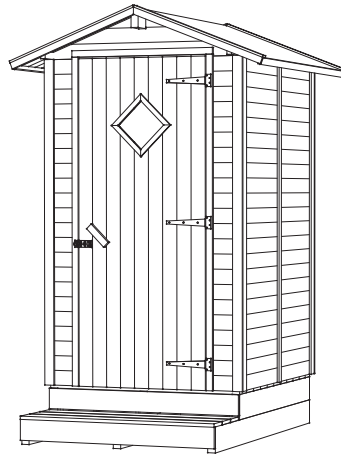

Plantegning, tverrsnitt og høyder M 1:100

NO Kuusikko Utedo 120 x 125 cm
Datablad / konstruksjonsbeskrivelse

Vegger	Elementene 14 mm, ubehandlet panel
Tak	14 mm panel, ubehandlet
Gulv	19 mm gulvbjelke, ubehandlet
Søyler mot bakken	45 x 145 mm, impregnert
Deler av stål	galvanisert
Bredde x lengde	120 cm x 125 cm
Høyde, raft / møne	225,5 cm / 250,5 cm
Areal / bygningsvolum	1,50 m² / 3,57m³
Takvinkel	21° / snølast maks. sk = 0,85 kN/m²
Takutstikk	for- og bakvegg 10 cm, sider 15 cm
Takflate	2,44 m²
EAN	6438313723936
Inkludert:	1 dør (lysåpning 77 x 187,5 cm)

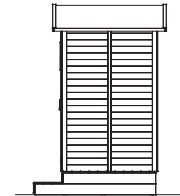
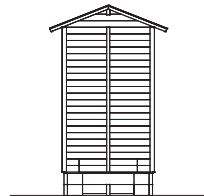
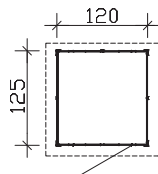
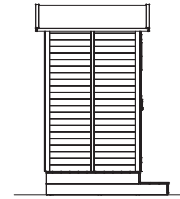
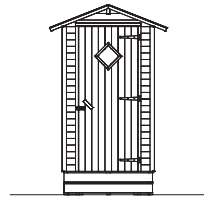
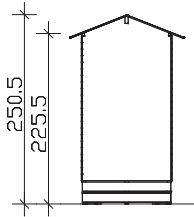
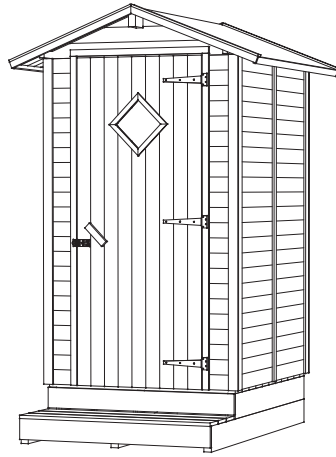

Põranda plaan, ristlõige ja kõrgused M 1:100

EE Kuusikko Välikäimla 120 x 125 cm
Tehniline info / konstruktsiooni kirjeldus

Seinad	Elemendid 14 mm, naturaalne
Katus	14 mm paneel, naturaalne
Põrand	19 mm põrandalaud, naturaalne
Põrandatalad	45 x 145 mm, immutatud
Metallosad	tsingitud
Laius x sügavus	120 cm x 125 cm
Kõrgus, küljel / taga	225,5 cm / 250,5 cm
Pindala / maht	1,50 m² / 3,57m³
Katusekalle	21° /lumekoormus max. sk = 0,85 kN/m²
Katuse üleulatus	esi- ja tagasein 10 cm, küljed 15 cm
Katuse pindala	2,44 m²
EAN	6438313723936
Tarnekomplekt:	1 uks (ukseava 77 x 187,5 cm)